



# Little Crow

*Solar Park*

*Little Crow Solar Park, Scunthorpe*

---

## **ENVIRONMENTAL DESIGNATIONS PLAN: HABITATS - 10K RADIUS**

**Revision:**  
**Regulation No:**  
**PINS Reference:**

**New Doc**  
**APFP Reg: 5(2)(1)(i)**  
**EN010101**

**Author:**  
**Date:**

**Pegasus Group**  
**April 2021**

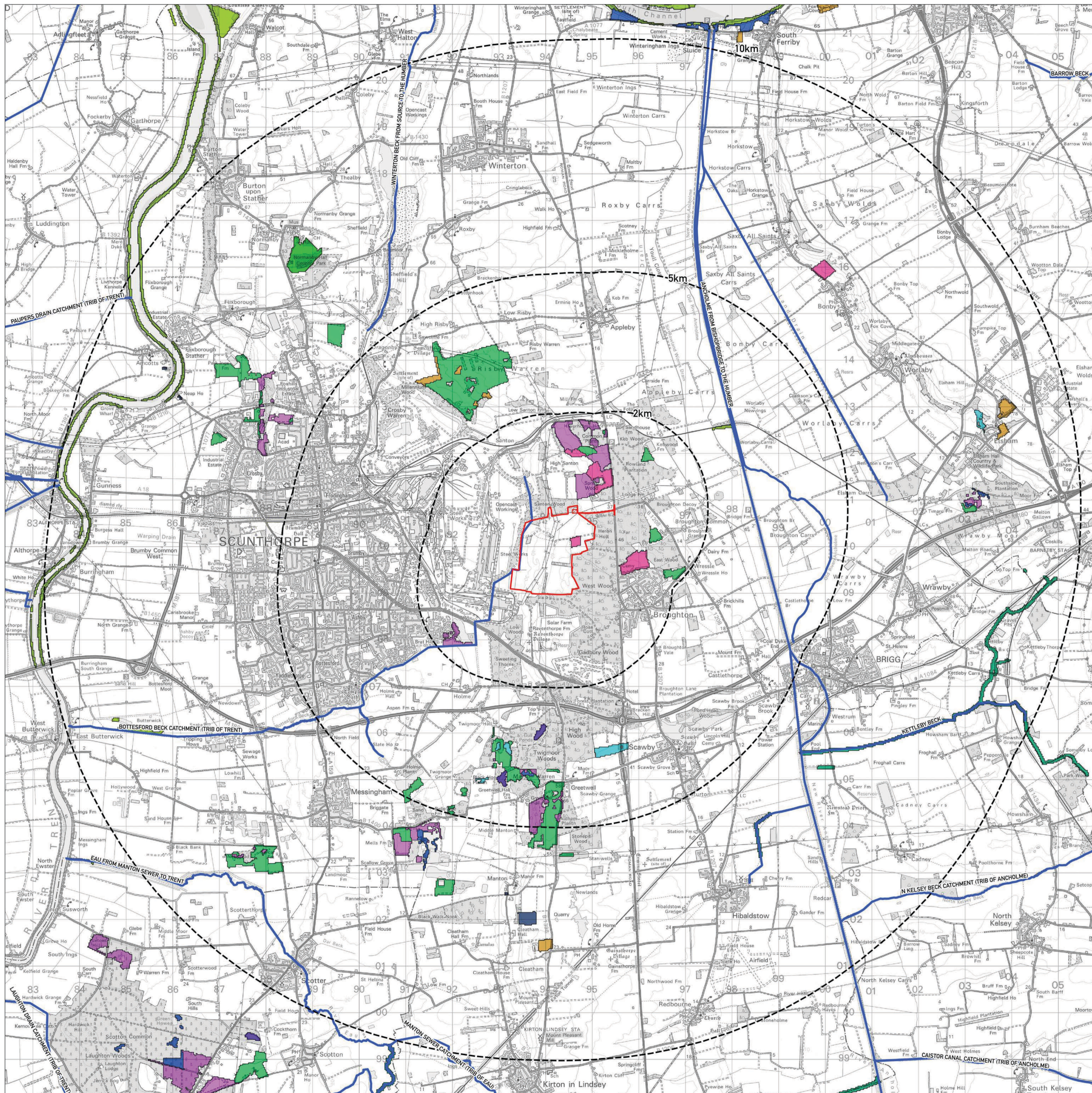

KEY

- Order Limits
- Area excluded from the Order Limits

Natural England Habitat Networks

- Coastal saltmarsh
- Lakes
- Lowland calcareous grassland
- Lowland dry acid grassland
- Lowland fens
- Lowland heathland
- Lowland meadows
- Purple moor grass & rush pastures
- Reedbeds
- Rivers
- Traditional orchard
- Wood pasture and parkland
- Rivers (Water Framework Directive Cycle 2)

Note: Natural England Habitat Networks dataset is based on the Priority Habitat Inventory. Additional data in relation to habitat creation, restorable habitat, fragmentation, network enhancement and expansion zones included in the dataset has been omitted from this figure.

(Natural England Habitat Networks. 12/05/20)

**ENVIRONMENTAL DESIGNATIONS PLAN:  
HABITATS - 10K RADIUS**

APFP Reg: 5(2)(m)

DOCUMENT REFERENCE NUMBER: 2.41 LC DRW

**Little Crow Solar Park,  
Scunthorpe**

Client: INRG Solar (Little Crow) Ltd.  
 DRWG No: P17-0718\_05  
 Drawn by: DG  
 Date: 08.04.21  
 Scale: 1:45000 @ A1

SheetNo:- REV:-A  
 Approved by: KC



